SCARBOROUGH REAL ESTATE
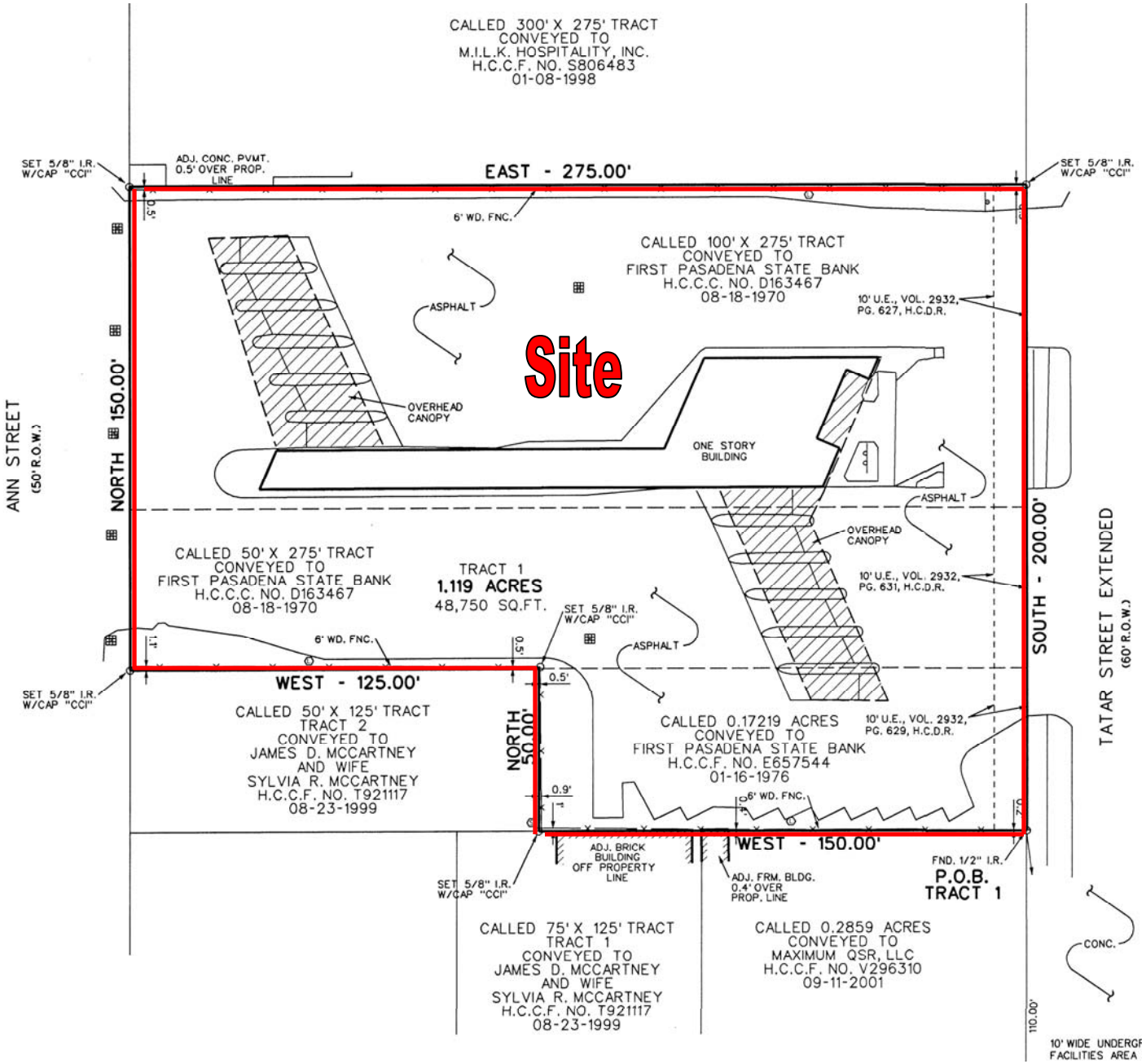
SOUTHMORE & PASADENA BANK BUILDING FOR SALE OR LEASE